



2025

KARNATAKA RADIOLOGY EDUCATION PROGRAM

- Name – XYZ
 - Age – 30 years
 - Sex – Male
 - Place – Hubballi
-
- Chief complaints – c/o pain in the thigh x 2months

No known comorbidities

Family history – Nothing significant

X RAY



X RAY FINDINGS

- A partially calcified lesion is noted in the distal end of metaphysis of the femur
- There is no evidence of endosteal scalloping
- There is no evidence of cortical destruction.
- No periosteal reaction and no pathologic fracture could be seen

CT

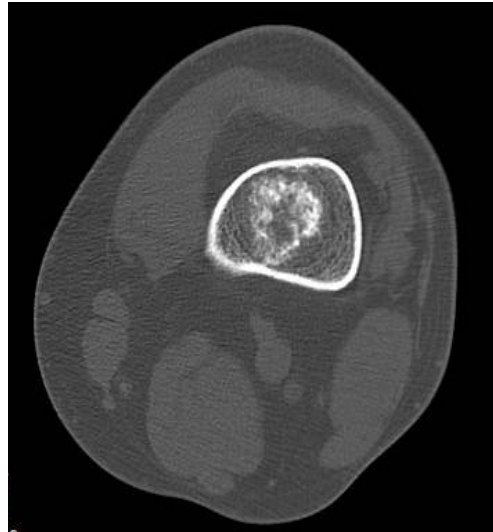

CT FINDINGS

- An intramedullary lesion with typical rings and arcs calcifications in the distal diaphysis and metaphysis of the left femur.
- The endosteal cortical border was not eroded.
- Impression – D/D To be considered –
 - 1) Enchondroma
 - 2) atypical cartilaginous tumors
 - 3) chondrosarcomas

MRI

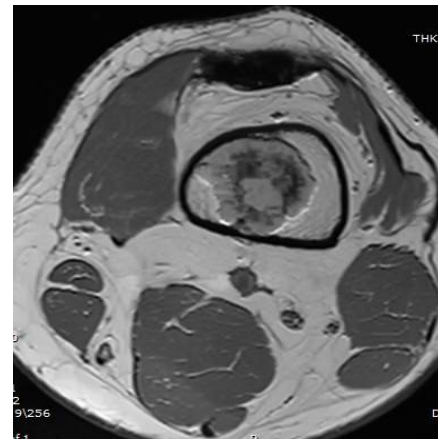
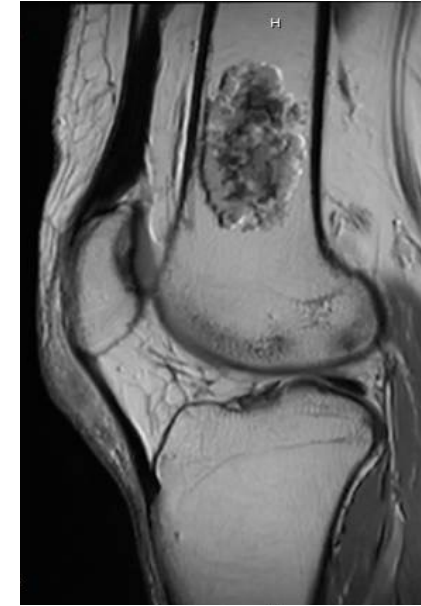
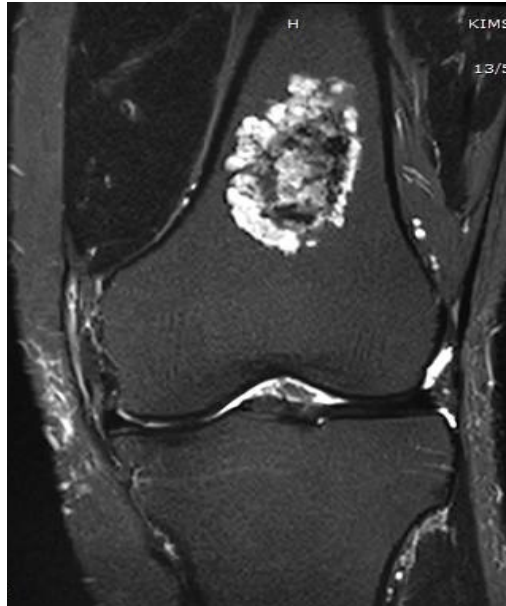
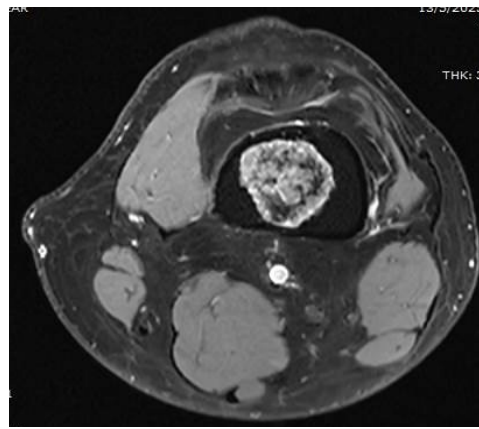

MRI FINDINGS

- Bones: E/o T2/STIR hyperintense lobulated lesion noted measuring 4.4x2.8 cm in the lower end of femur with central blooming. The lesion shows intensive contrast enhancement - S/o Enchondroma.

- IMPRESSION:

ENCHONDROMA IN LOWER END OF FEMUR

HISTOPATHOLOGICAL

- FNAC confirmed the diagnosis

MENTORS

Dr.J.G.Sutagatti

HOD AND PROFESSOR
DEPT OF RADIO DIAGNOSIS
KMCRI HUBLI

Dr.G.C.Patil

PROFESSOR
DEPT OF RADIO DIAGNOSIS
KMCRI HUBLI.

All professors and teaching staff ,department of radiodiagnosis KMCRI HUBLI